

CONCURS DE SOLUTII

AMENAJAREA UNUI SPATIU PUBLIC IN SATUL PAULENI CIUC

SISTEMUL CONSTRUCTIV "COADA DE RANDUNICA" ESTE PRELUAT IN REALIZAREA

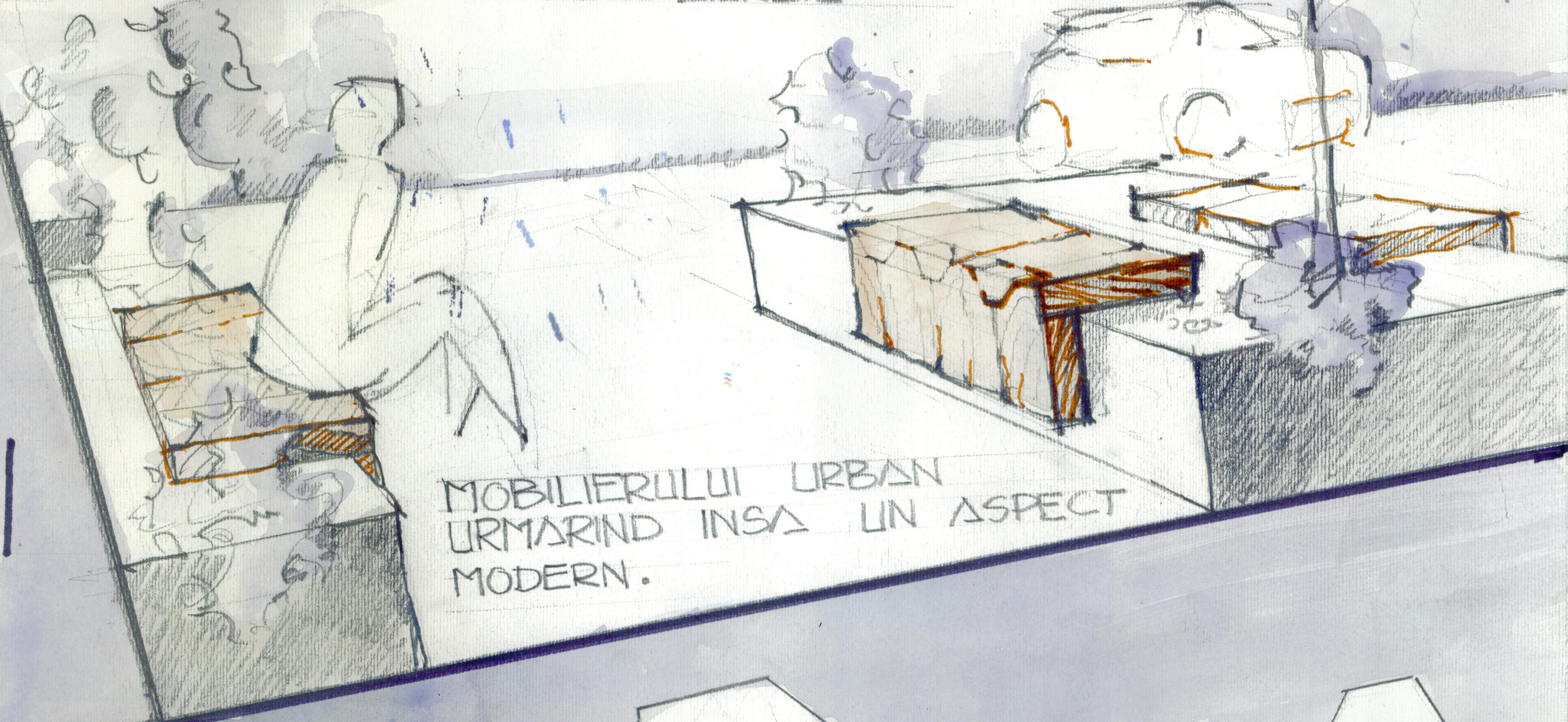

PLAN DE SITUATIE
SCARA 1:200

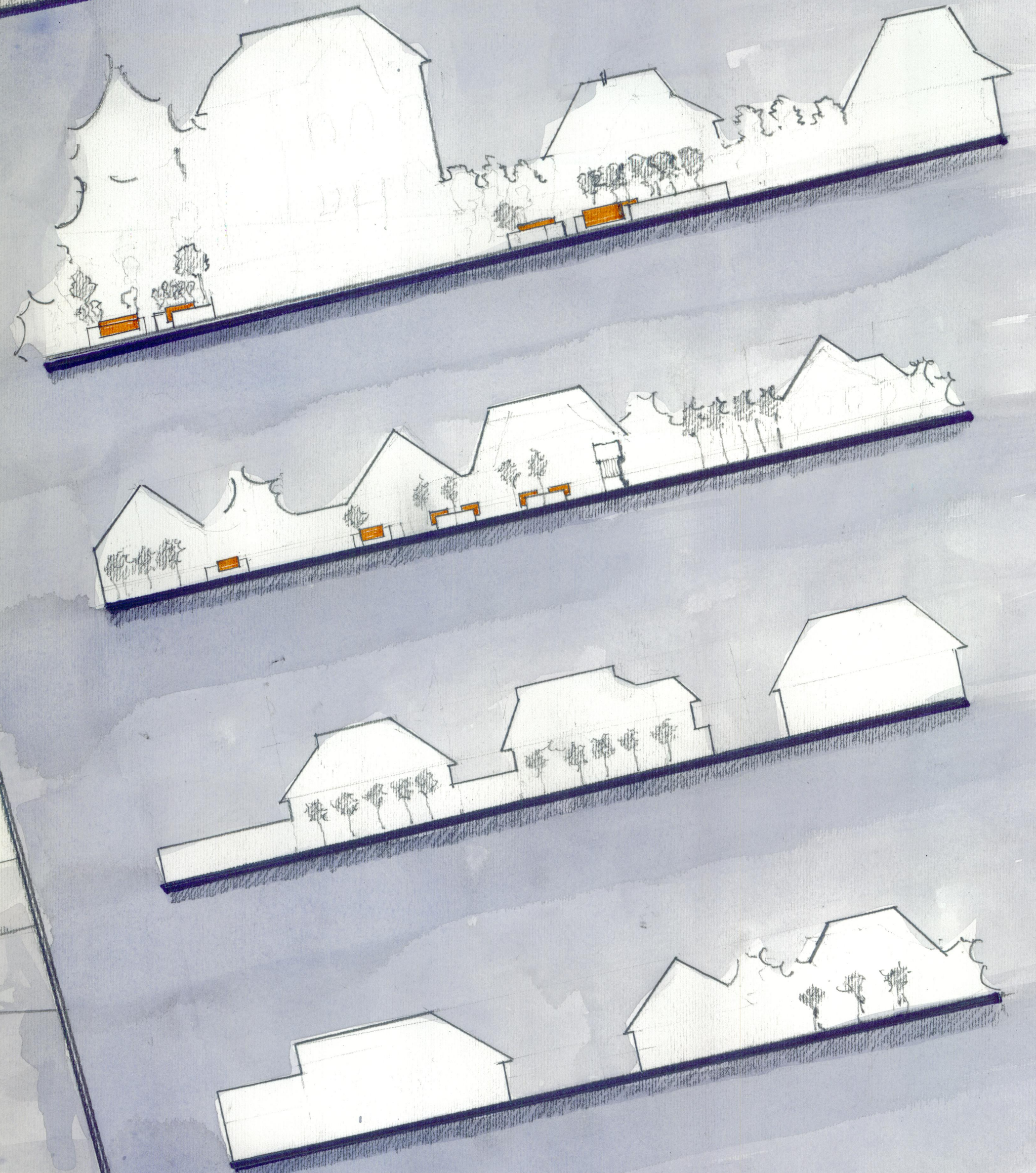
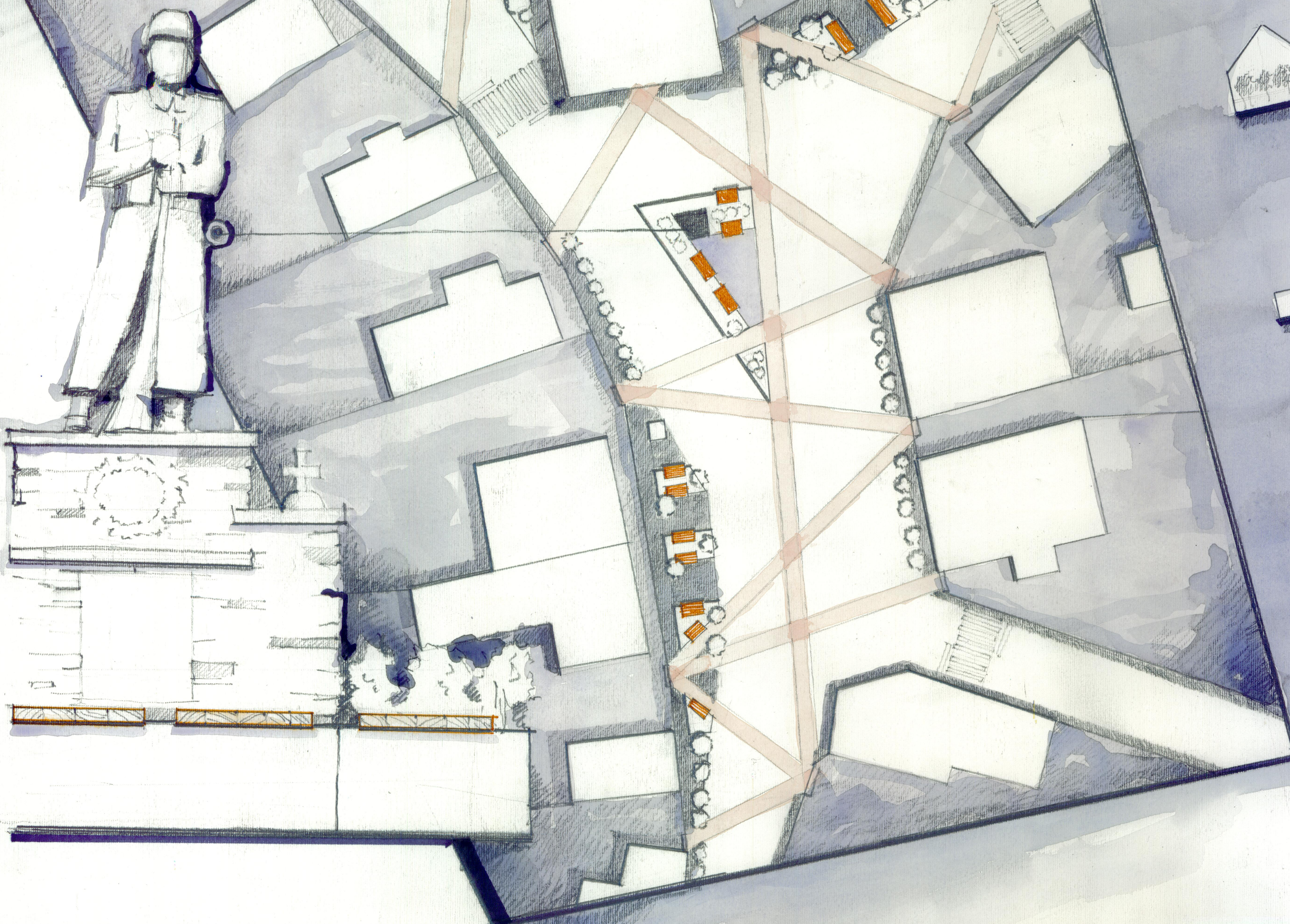

DEFASURARI STRADALE
SCARA 1:200

DINAMICA VIETII RURALE SI INTERACTIUNEA EXISTENTA INTRE LOCATARI SUNT MARCATE PRIN CROMATICA DIFERENTIATA A PAYSAJULUI.

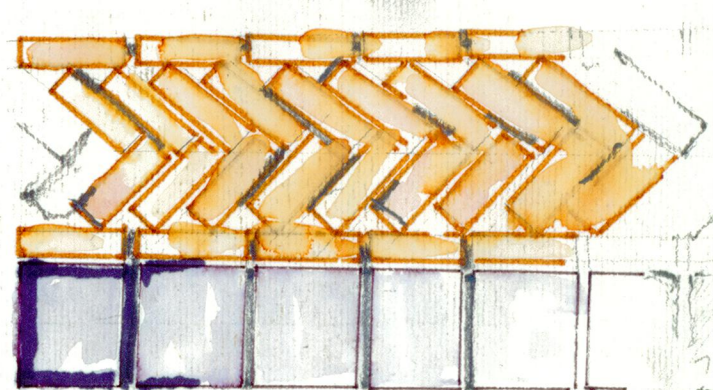

CARAMIDA PLINA
PIATRA FASONATA

REALIZAREA CONSTRUCTIVA A TRASEULUI PARCURS INTRE DOUA PROPRIETATI CU CARAMIDA PLINA CONFERA PEISAJULUI AUTENTICITATE, TRADITIONALITATE SI ORIGINALITATE. UNICITATEA FIECAREI PIESE DE MOBILIER PLEDEAZA IN FAVOAREA IDEII DE MANUFACTURA, SPECIFICA SPATIULUI ARHITECTURAL TRADITIONAL TRANSILVANEAN.



ARHITECT: OVIDIU, S.P.D. ARH. ANUL II
FACULTATEA DE ARHITECTURA "G.M. CANTACUZINO"